

# Patient report

Bio-Rad                      DATE: 05/25/2019  
D-10                         TIME: 06:02 PM  
S/N: #DJ4I016123        Software version: 4.20-2  
Sample ID:                 10468644  
Injection date             05/25/2019 05:34 PM  
Injection #: 36             Method: HbA1c  
Rack #: ---                 Rack position: 4

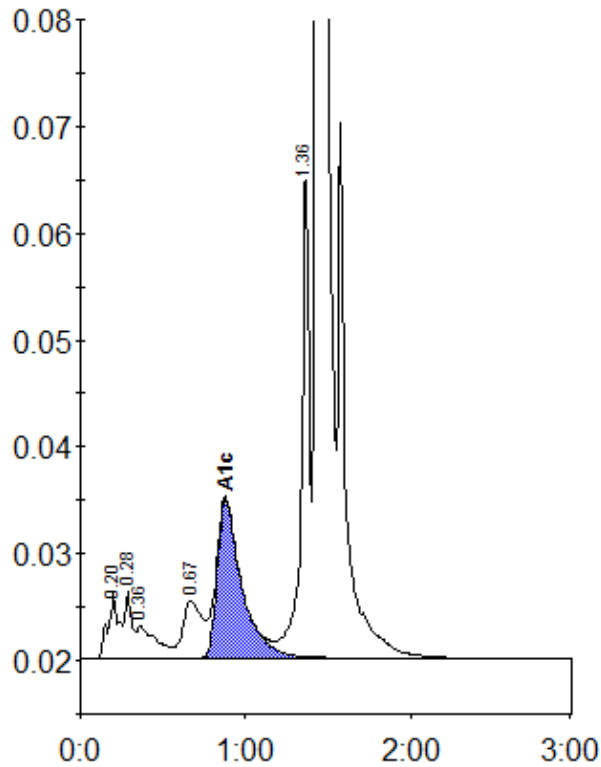

Peak table - ID: 10468644

| Peak        | R.time | Height  | Area    | Area % |
|-------------|--------|---------|---------|--------|
| A1a         | 0.20   | 6109    | 28650   | 1.1    |
| A1b         | 0.28   | 6322    | 18131   | 0.7    |
| Unknown     | 0.36   | 2983    | 25191   | 1.0    |
| LA1c/CHb-1  | 0.67   | 5398    | 42680   | 1.7    |
| A1c         | 0.88   | 14825   | 152947  | 8.1    |
| P3          | 1.36   | 45769   | 154799  | 6.0    |
| A0          | 1.43   | 683372  | 2157835 | 83.6   |
| Total Area: |        | 2580232 |         |        |

|                |     |
|----------------|-----|
| Concentration: | %   |
| A1c            | 8.1 |